

SECC. Z-Z'

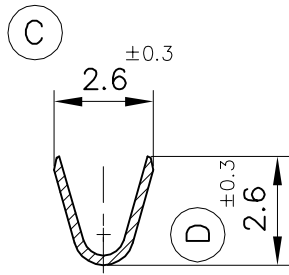

SECC. X-X'

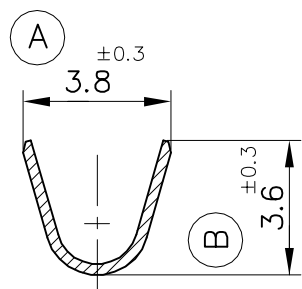

FORMA DE SUMINISTRO

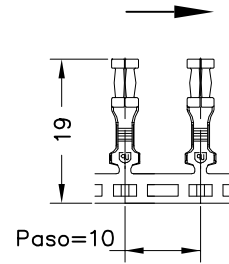

ESC. 1:1

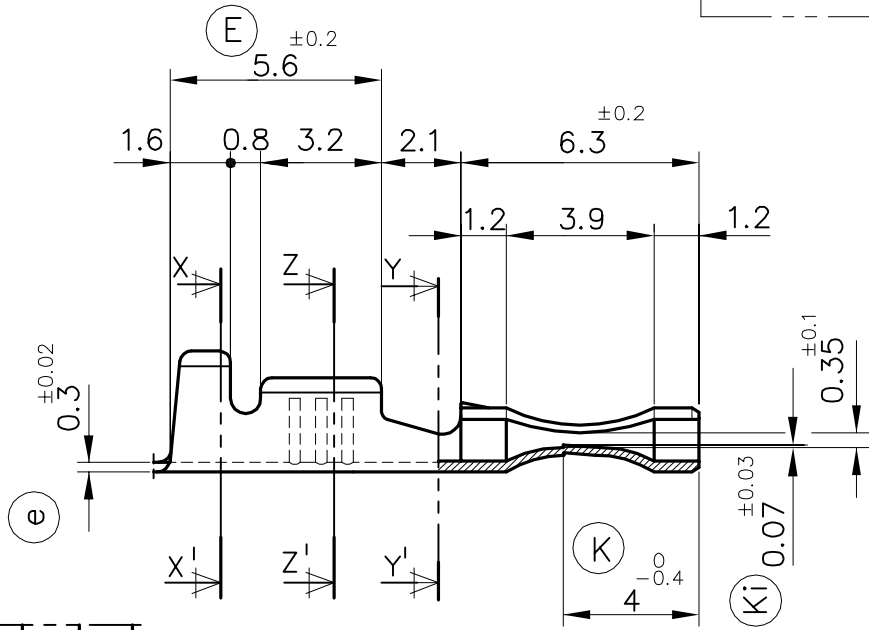

SECC. Y-Y'

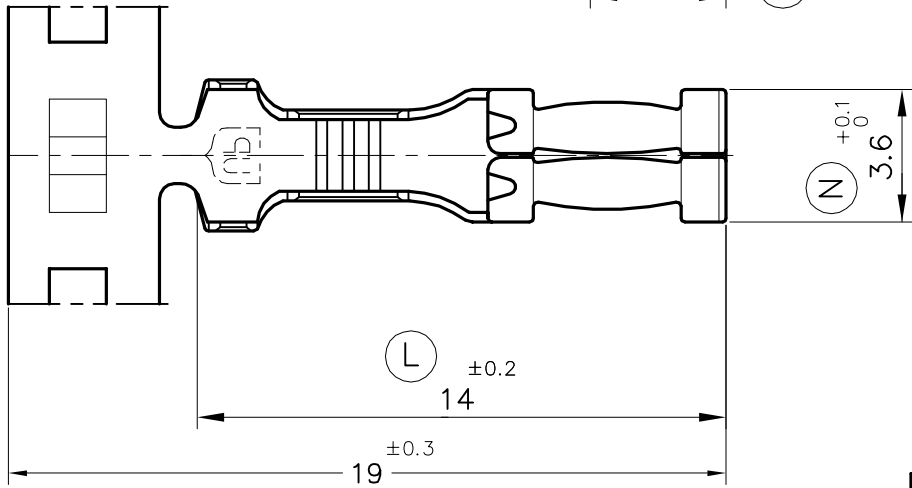
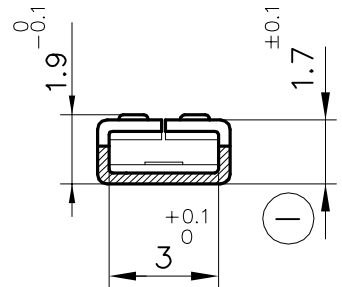

4506.31	Pre-estañado	Bronce	0.5-1mm <sup>2</sup>	1.8±2.5mm.	2.8x0.5									
4506.30	Natural	CuSn6												
4506.01	Pre-estañado	Latón										01	Aleta 2.6	28/09/11
4506.00	Natural	CuZn30										00	1ª Edición	05/07/05
Referencias	Acabados	Material	Sección Conductor	∅ Aislante	Para Macho	A	B	C	D	Rev.	Modificación	Fecha		

**ESCUBEDO**  
Especialitats Elèctriques Escubedo S.A.

DIBUJADO: V. Roura 04/11/03

CONTROL: F. Adamuz 04/11/03

ESCALA: 5/1

**TERMINAL HEMBRA Serie 2.8**

NORMAS MATERIALES: EN 1654

NORMAS DIMENSIONALES: Especiales

TOLERANCIAS GENERALES: ±0.2 ±2°

Terminales **UP** Electricos

FORMATO: A4v

NOMBRE: PT4506 "c"

REF.: 4506.xx