

SECC. A-A'

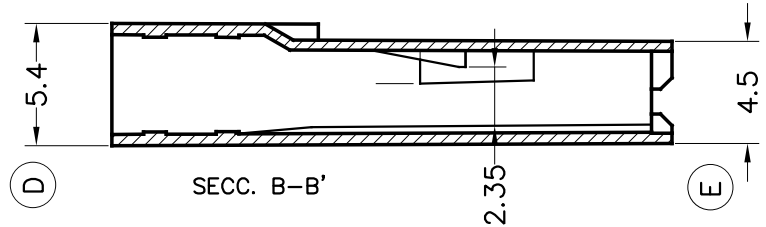

SECC. B-B'

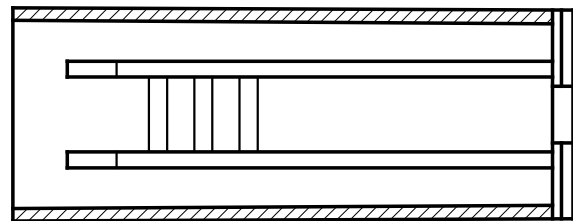

SECC. C-C'

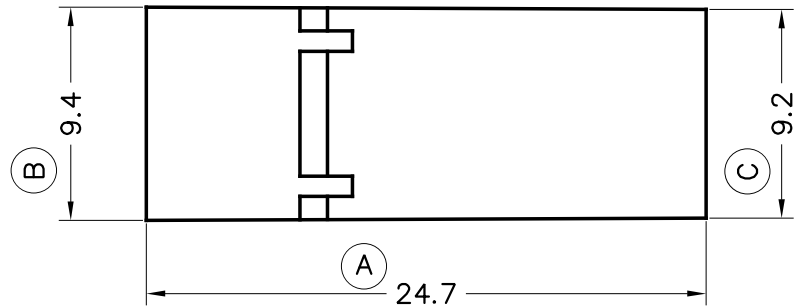
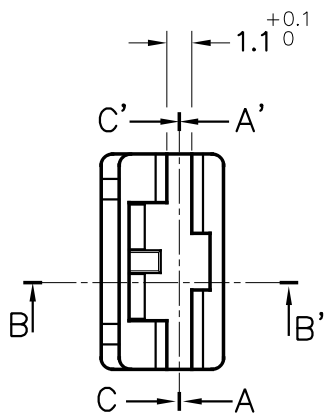

| | | | | | | | |
|------------|---------|---------------|----|---|---------|-------------------------|----------|
| 2631665 | Negro | PAV0NF | 1V | A | 08 | Añadir 2631665 | 25/06/18 |
| 2631660 | Natural | PAV0NF | | | 07 | Act.cotas/PAV0NF | 29/06/17 |
| 2631645 | Negro | PAV2NF | | | 06 | Añadir 2631640 | 17/10/05 |
| 2631640 | Natural | | | | 05 | Mod. Nervio Central | 10/11/03 |
| 2631635 | Negro | PAV0 | | | 04 | Incluir Referencia | 17/04/03 |
| 2631630 | Natural | | | | 03 | Geometría anclaje | 30/09/02 |
| 2631615 | Negro | PAV2 | | | 02 | Añ.nervio sup.y rev.cot | 13/07/01 |
| 2631610 | Natural | | | | 01 | Rev. cotas | 27/04/01 |
| 2631600 | Natural | Polipropileno | | | 00 | 1º Edición | 02/02/01 |
| Referencia | Acabado | Material | | | Nº Vias | A | Rev. |

| | | | | | | | | |
|--|----------|----------|---|------------|-------|----------------------------------|----------------------|-----------------------|
| <p>ESCUBEDO Especialitats Elèctriques Escubedo S.A.</p> | | | <p align="center">Protector Frontal para terminal hembra 6.3</p> | | | <p align="right">Terminales </p> | | |
| DIBUJADO | Gemma | 02/02/01 | | | | NORMAS MATERIALES | NORMAS DIMENSIONALES | TOLERANCIAS GENERALES |
| CONTROL | F.Adamuz | 02/02/01 | Especiales | Especiales | ±0.25 | NOMBRE | PT-C126 "C" | |
| ESCALA | 3/1 | | | | | | REF. | 2631600 |