

Detalle "B"

ESC.4:1

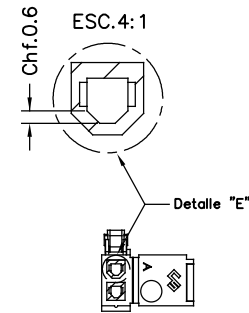
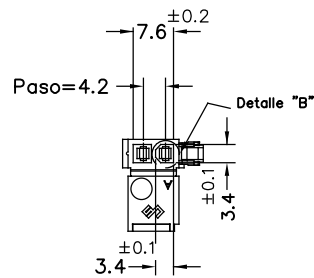
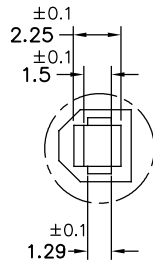

Detalle "D"

ESC.4:1

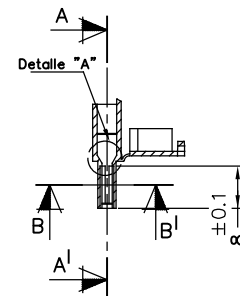
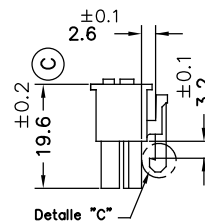
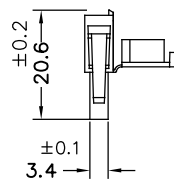
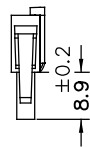
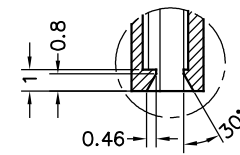

Secc. A-A'

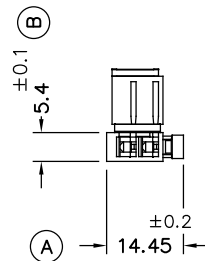
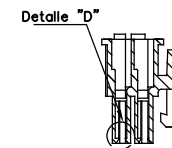

Detalle "C"

ESC.3:1

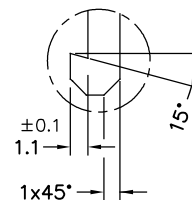

Detalle "A"

ESC.4:1

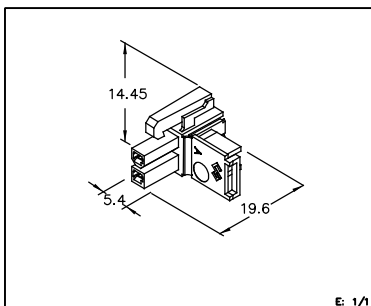
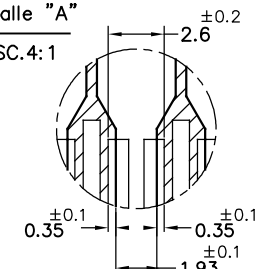

E: 1/1

08	242M1260/80	27/04/17
07	Mat. 15%GF	26/04/16
06	Fechador/Nerv.int	16/05/14
05	Mat.7%GF-Chf.0,6mm.	15/05/14
04	Chamf. int.	23/04/14
03	EmboCAD. entrada	14/02/14
02	Cavidad int.	17/06/13
01	PANF-GF	15/01/13
00	1ª Edición	30/11/11

242M1280	Natural	PAV2NF	2x1V	A	08	242M1260/80	27/04/17
242M1260	Natural	PAV0NF			07	Mat. 15%GF	26/04/16
242M1245	Negro	PAGF			06	Fechador/Nerv.int	16/05/14
242M1240	Natural	PAV2GFNF			05	Mat.7%GF-Chf.0,6mm.	15/05/14
242M1230	Natural	PAV0			04	Chamf. int.	23/04/14
242M1210	Natural	PAV2			03	EmboCAD. entrada	14/02/14
Referencia	Acabado	Material	Nº Vias	Rev.	Modificación	Fecha	
ESCUBEDO Especialistas Eléctricos Escubedo S.A.					Terminales 		
CONECTOR MACHO UPFIT - PASO 4.2mm.-					FORMATO	A3	
DIBUJADO	V.Roura	30/11/11	NORMAS MATERIALES	NORMAS DIMENSIONALES	TOLERANCIAS GENERALES	NOMBRE	PT-CS58
CONTROL	F.Adamuz	30/11/11	Especiales	Especiales	±0.25	REF.	242M1210
ESCALA	2/1						